Version 18/Integrated ILL/ARC2
Project Plan
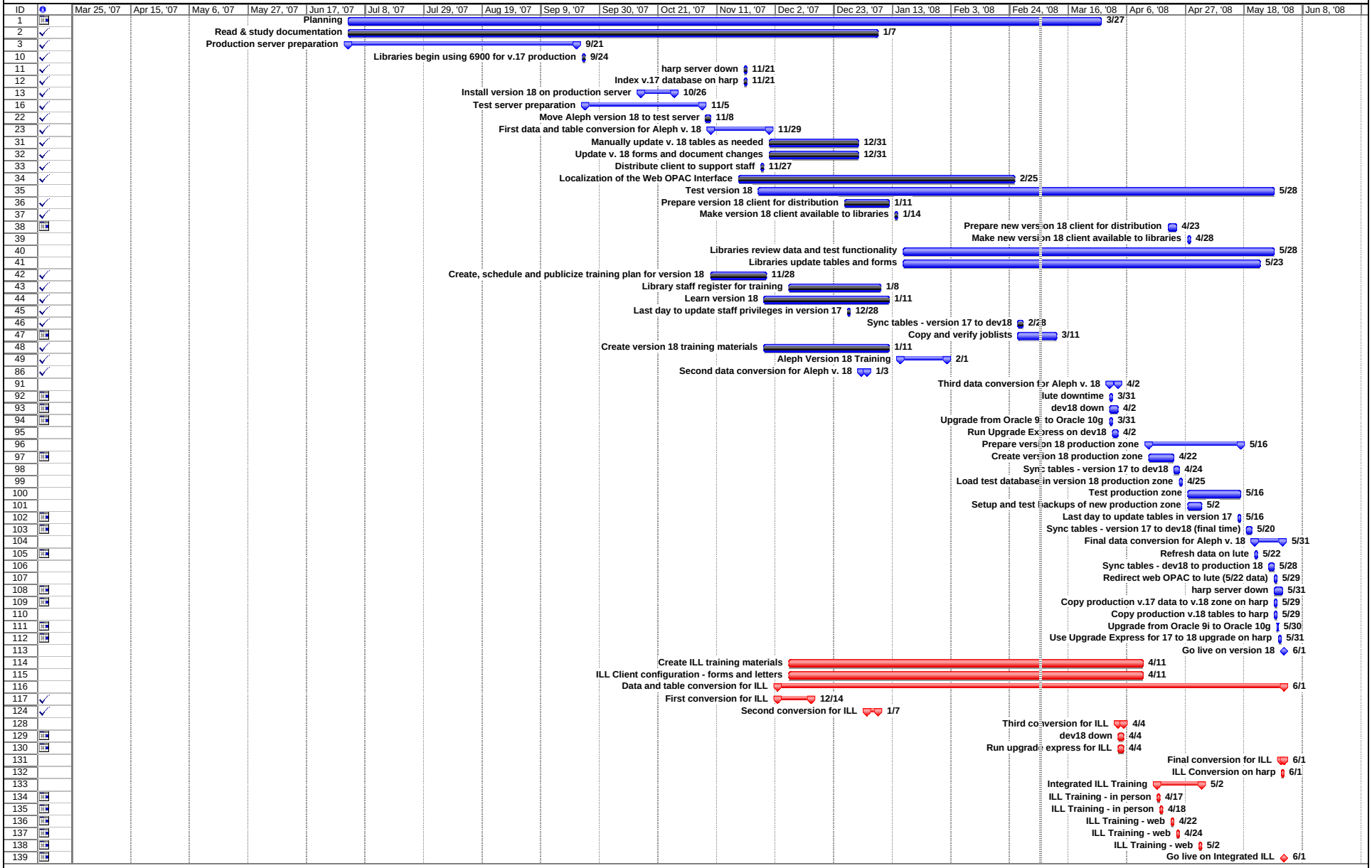
Thu 3/6/08